



“What is Hanse?”

On the occasion of a visit by Dr. Angela L. Huang, head of the Research Centre for Hanse and Baltic History, European Hansemuseum Lübeck, the Medieval Research Unit at Aarhus University and Danish Centre for Urban History invites interested scholars and students to a lecture given by Dr. Angela L. Huang on the much debated question: *What is Hanse?*

Time: March 23 2018, at 14.00-15.00

Venue: Aarhus University, The Nobel park,
building 1461-516

Afterwards the Danish Centre for Urban History and the Medieval Research Unit will host a reception.

Registration no later than March 15 to: Kasper H. Andersen: ihokha@cas.au.dk.

On behalf of the organizers
Kasper H. Andersen

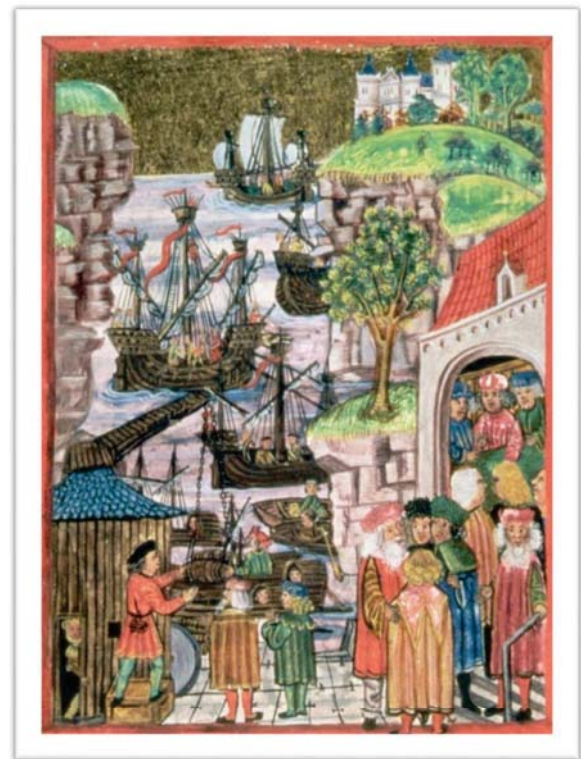

Hanseatic port of Hamburg, manuscript illumination from the Hamburg City Charter of 1497.



INSTITUT FOR
KULTUR OG SAMFUND
AARHUS UNIVERSITET



DANSK CENTER FOR BYHISTORIE

Et samarbejde mellem Den Gamle By og Aarhus Universitet

